

BOYER BASEMENT			
SCALE: 1/4" = 1'-0"	APPROVED BY:	DRAWN BY: CLB	
DATE: 10-8-02		REVISED:	
SKETCH #2			
DRAWING NUMBER			

Cindy L. Beyer Design
 11871 Lake Newport Road
 Reston, Virginia 20194
 (703) 898-0250

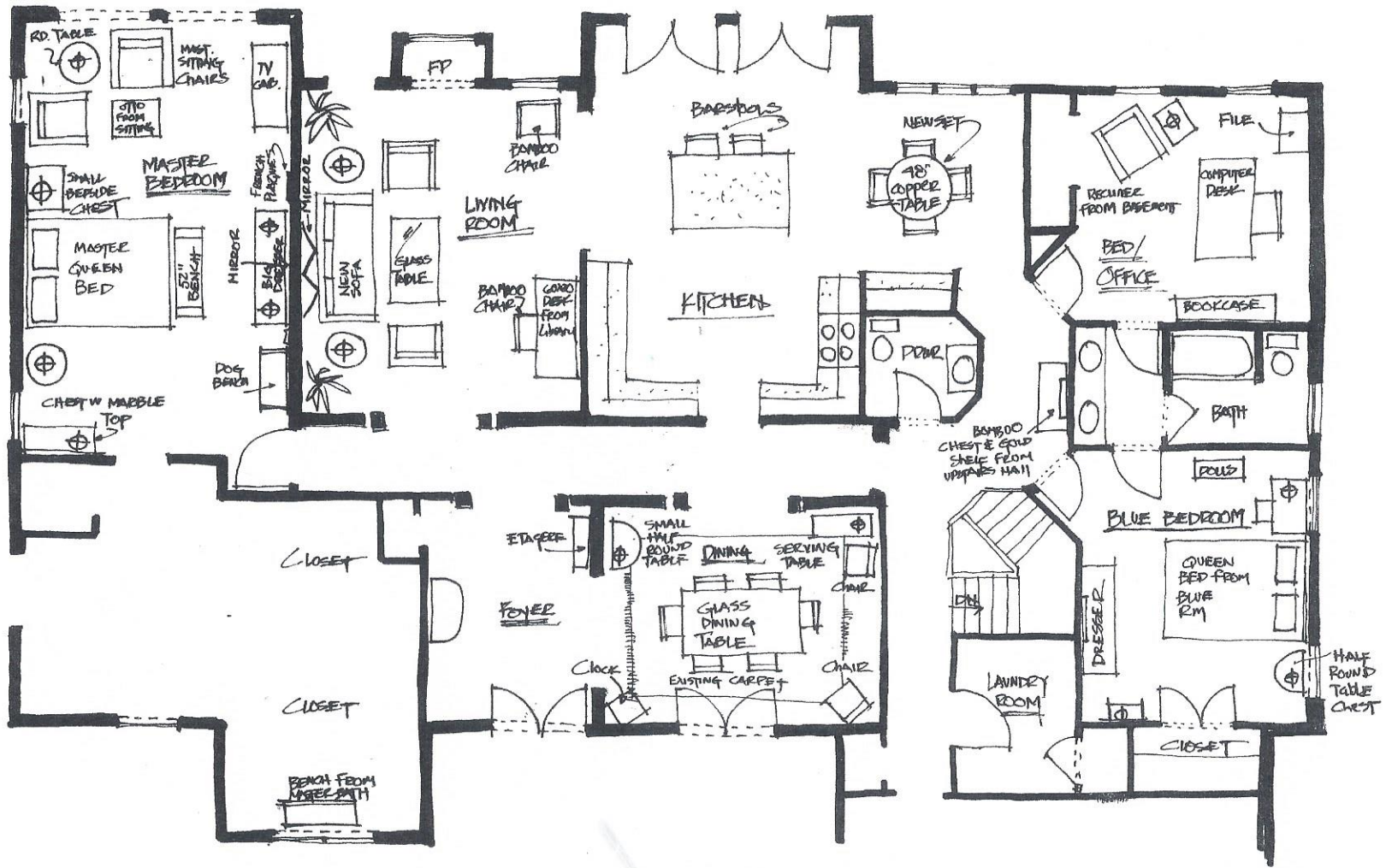

FIRST FLOOR FURNITURE

SCALE: 1/4" = 10'	APPROVED BY: Cindy L. Beyer Design	DRAWN BY: CAB
DATE: 5/2/11	11571 Lake Newport Rd. Raston VA 20194 (703) 683-0510 Fax (703) 688-0166 Cell (703) 407-4402 ccsavage@aol.com	USED:
DRAWING NUMBER:		

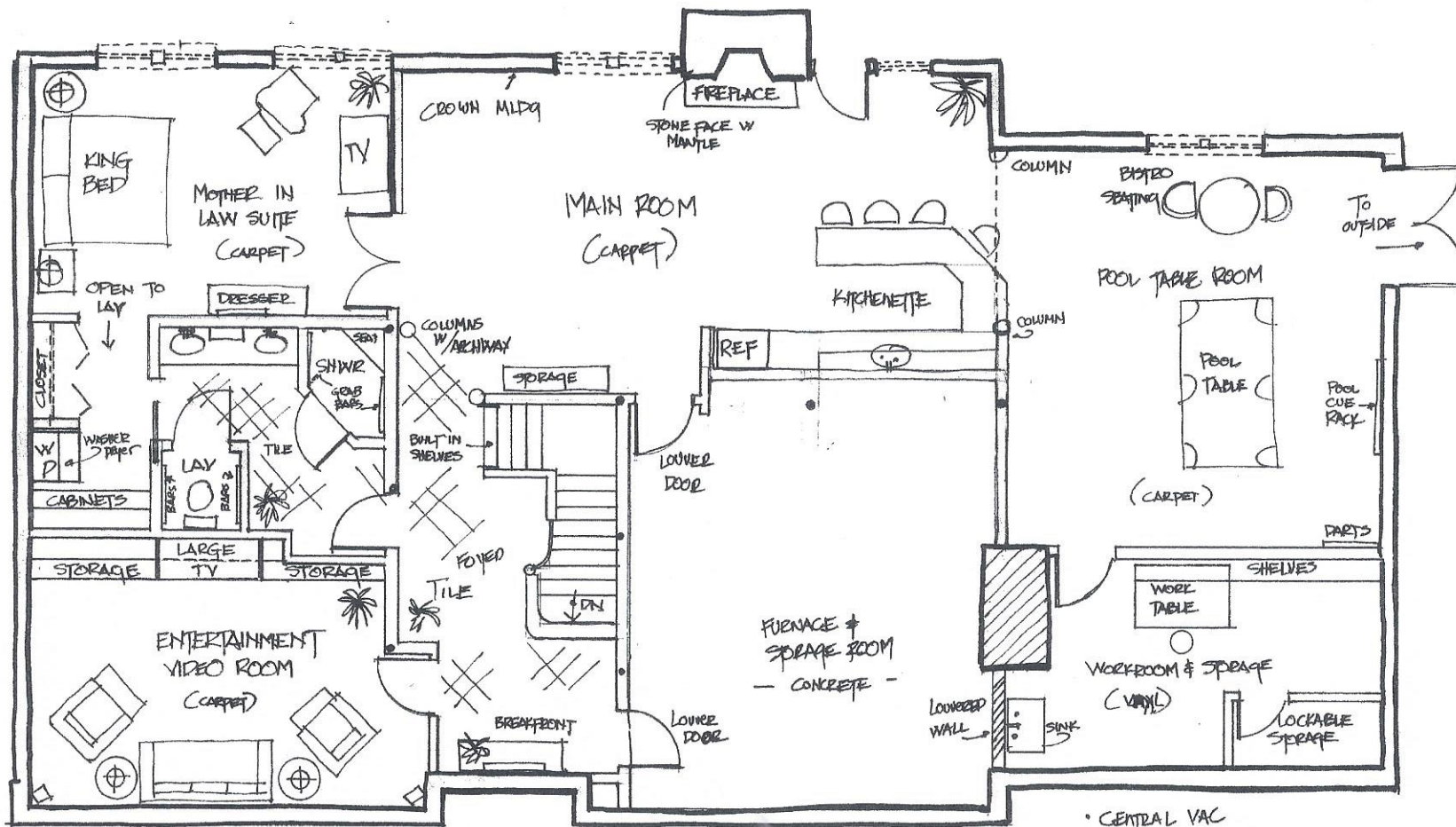

NOTES

- ENTERTAINMENT ROOM TO BE SOUNDPROOFED OVER STUDS BOTH WALL & CLG & WIRED FOR SURROUND SOUND
- ALL SINGLE INTERIOR DOORS TO BE 36" W - BARNER FREE
- BATHROOM TO BE BARNER-FREE DESIGN
- KITCHENETTE - TO BE CROWN FIT AROUND DUCTS
- MAIN ROOM & POOL TABLE ROOM WIRED FOR SEPERATE SOUND SYSTEM
- STACKABLE W/D IN CLOSET
- SHOWER - WALK IN TYPE - NO LIP
- TILE WHERE INDICATED (COM) - GRU ALLOWANCE
- CARPET WHERE INDICATED
- VINYL TILE - WORKROOM

- CHECK FINISH CLG HEIGHT IN POOL TABLE AREA
- CURVE STAIRWAY TO MATCH UPSTAIRS - USE SAME
- FIREPLACE FACE: STONE
- BUILD MANTLE TO CLIENT SPECS
- MATCH CROWN MLDG AS UPSTAIRS IN ENT & MAIN ROOM & POOL ROOM
- CABINETS - TO BE DETERMINED
- ALL LIGHTING ON DIMMERS - RECESSED CAM / EXCEPT WHERE INDICATED
- UNDER CAB LIGHTING IN KITCHEN

- CENTRAL VAC
- SECURITY SYSTEM
- DSL & CABLE WIRING

Cindy L. Beyer Design
11571 Lake Newport Road
Reston, Virginia 20194

ADAMS BASEMENT # 3	
SCALE: 1/4" = 1'-0"	APPROVED BY: _____
DATE: 11/26/01	DESIGNED BY: CLB
	REVISED: 11/26/01
THIRD SHEET	
	DRAWING NUMBER: _____

Down on Park
Bar area

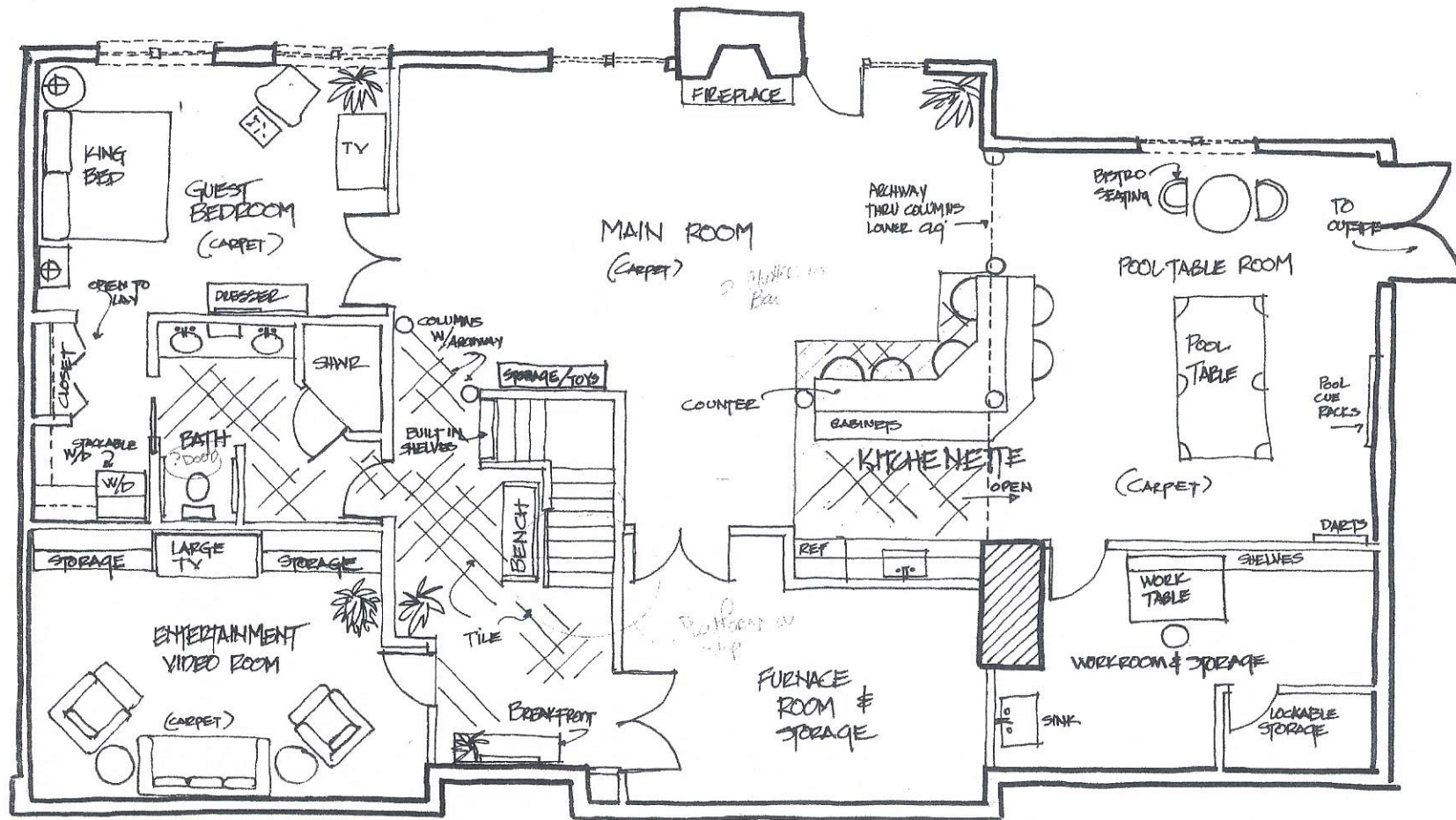

- ENTERTAINMENT ROOM TO BE SOUNDPROOFED OVER STOPS BOTH WALLS & CLG & WIRED SURROUND SOUND
- ALL SINGLE INTERIOR DOORS TO BE 36" W
- BATHROOM BARRIER FREE DESIGN - WALL HUNG VANITY
- POOL TABLE ROOM OPEN TO KITCHENETTE & MAIN AREA
- COLUMNS IN ARCHES SELECTING CLG HEIGHT PROF
- MAIN ROOM/POOL TABLE WIRED FOR SEPARATE SOUND SYSTEM
- STACKABLE WASHER/DRYER IN CLOSET OF GUEST ROOM
- WALK IN SLOPED SHOWER - NO UP IN BATH
- TILE WHERE INDICATED - TBD
- CARPET WHERE INDICATED - TBD

Cindy L. Beyer Design
11571 Lake Newport Road
Reston, Virginia 20194
(703) 689-0510 fax (703) 689-0116

ADAMS BASEMENT	
SCALE: 1/4" = 1'-0"	APPROVED BY:
DATE: 10/10/01	DESIGNED BY: CLB
FIRST SKETCH	
DRAWING NUMBER: #1	



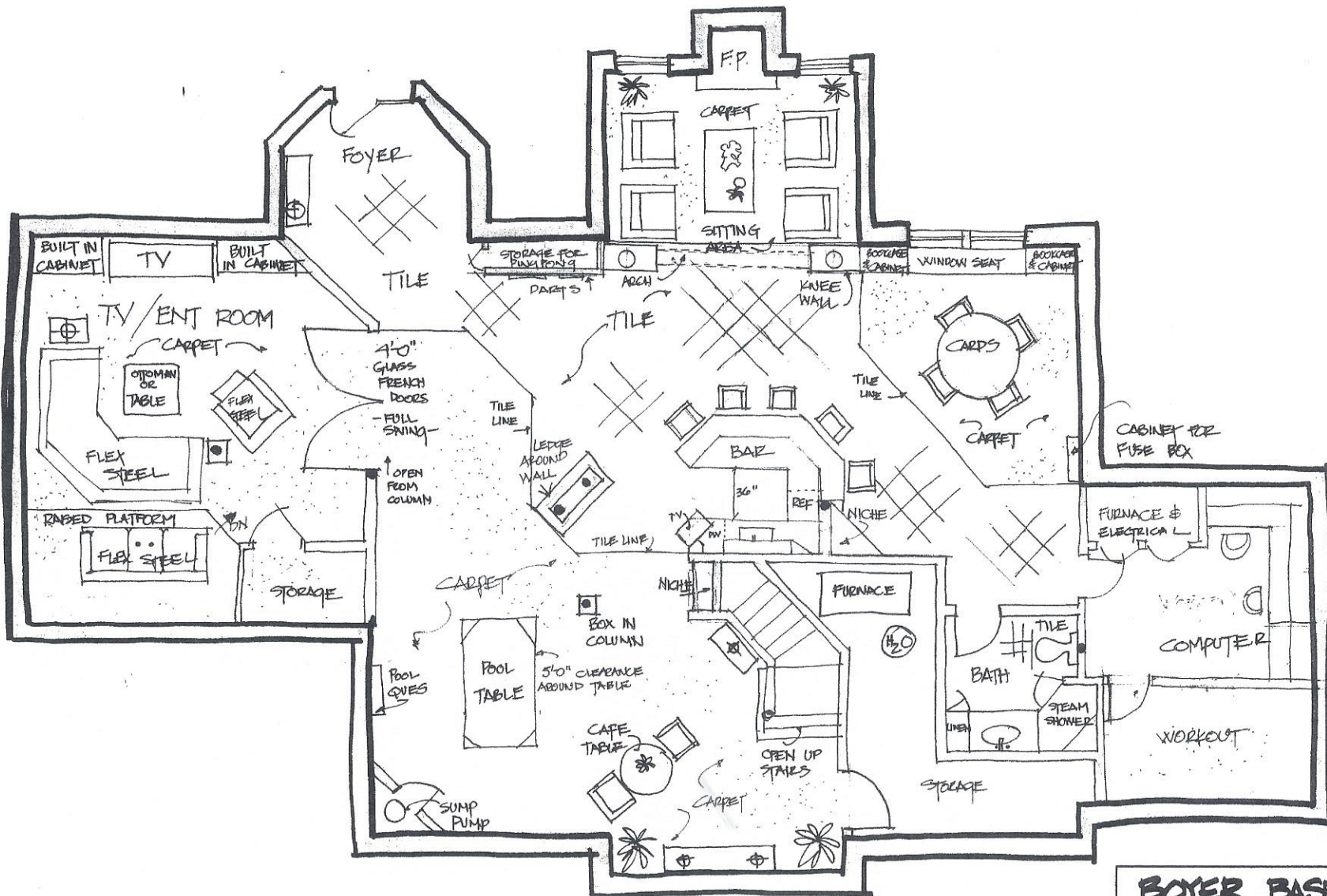

Cindy L. Beyer Design
 11571 Lake Newport Road
 Reston, Virginia 20194
 (703) 898-0510

BOYER BASEMENT		APPROVED BY:	DRAWN BY: CLB
SCALE: 1/4" = 1'-0"	DATE: 10-8-02	REVISION:	
SKETCH # 3		DRAWING NUMBER:	